

HD0005 Settings – Outgoing Mail Server (SMTP)

Select the **Settings - Outgoing Mail Server** program-item. These values specify the Outgoing mail server (SMTP) which will be used by the BrokerEDI/PC E-Mail/EDI Engine .NET to send system/error messages to the system administrator(s) specified in the **Settings – System** dialog.

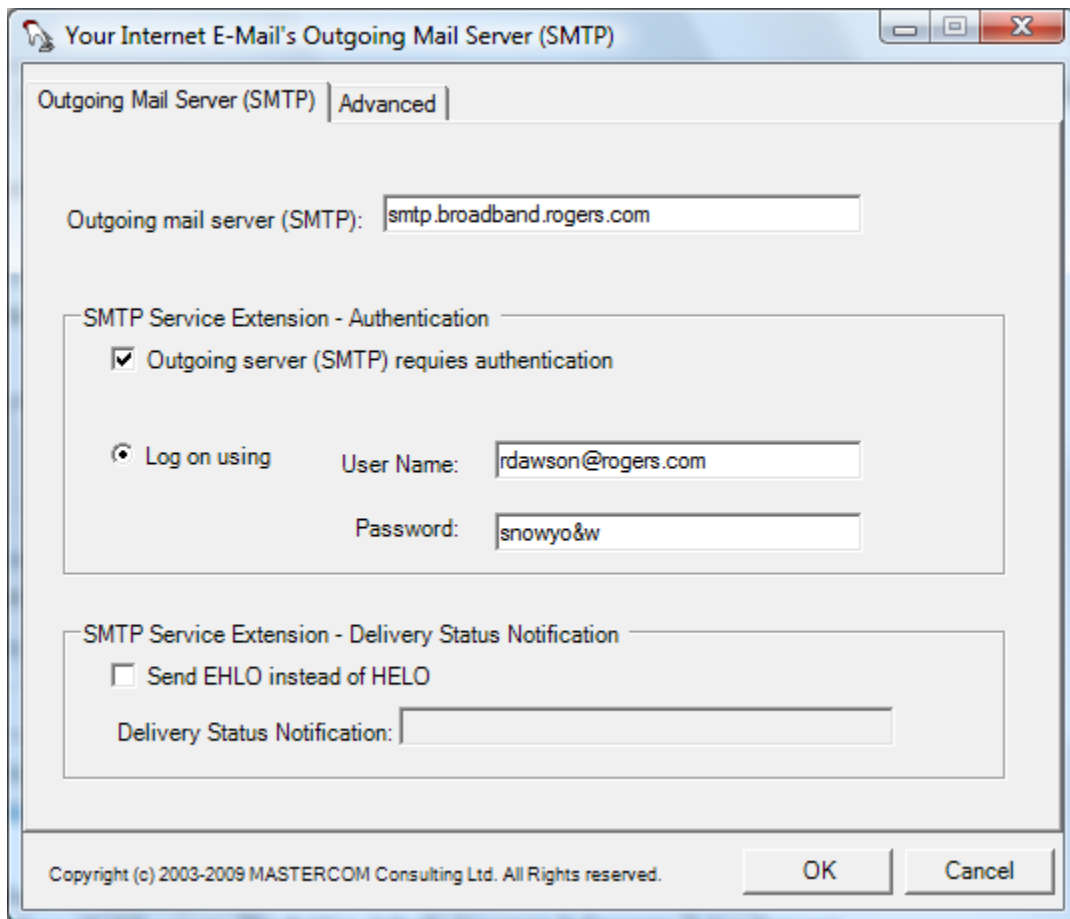

The screenshot shows a Windows-style dialog box titled "Your Internet E-Mail's Outgoing Mail Server (SMTP)". The "Advanced" tab is selected. The "Outgoing mail server (SMTP)" field contains "smtp.broadband.rogers.com". Under "SMTP Service Extension - Authentication", the checkbox "Outgoing server (SMTP) requires authentication" is checked. The "Log on using" radio button is selected, with "User Name" set to "rdawson@rogers.com" and "Password" set to "snowyo&w". Under "SMTP Service Extension - Delivery Status Notification", the checkbox "Send EHLO instead of HELO" is unchecked, and the "Delivery Status Notification" field is empty. The footer contains the copyright notice "Copyright (c) 2003-2009 MASTERCOM Consulting Ltd. All Rights reserved." and "OK" and "Cancel" buttons.

Outgoing mail server (SMTP):

This field specifies a your ISP's Outgoing mail server (SMTP) which you would find specified in your e-mail client e.g. Microsoft Outlook. The following page shows the field(s) you would copy.

If you have a Microsoft Exchange Server you would specify the IP address, of the PC that is hosting the Exchange Server.

HD0005 Settings – Outgoing Mail Server (SMTP)

If you are a Microsoft Outlook user then open **Outlook, Tools, E-mail Accounts**, under the **E-Mail** title, select **View or change existing accounts** and then select the **Change** button.

Copy the **Outlook's Outgoing mail server (SMTP):**, field shown below, to **MASTERCOM's Outgoing mail server (SMTP):** field shown on the previous page.

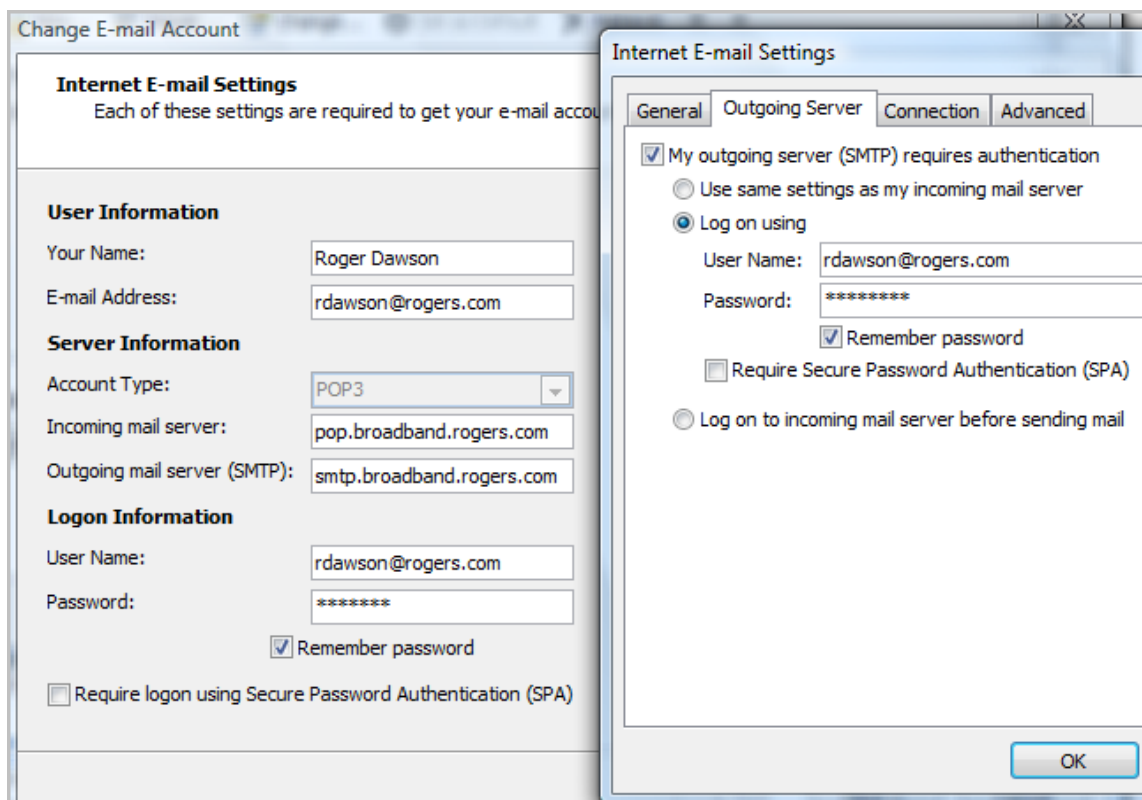

In this case, Rogers Hi-Speed Internet uses an SMTP authentication so the **SMTP Service Extension- Authentication** values must be specified.

If authentication is required, copy the **User Name** and **Password** fields values, as shown above, to MASTERCOM's **User Name** and **Password** fields shown on the previous page.

Also please see "HD0049 Checking that your "Outgoing mail server (SMTP)" is Delivering E-Mail"